

baskl

31

37

*f*

41

45

49

56

*mf p mf mf*

62

68

74

*f*

79

84

90

95

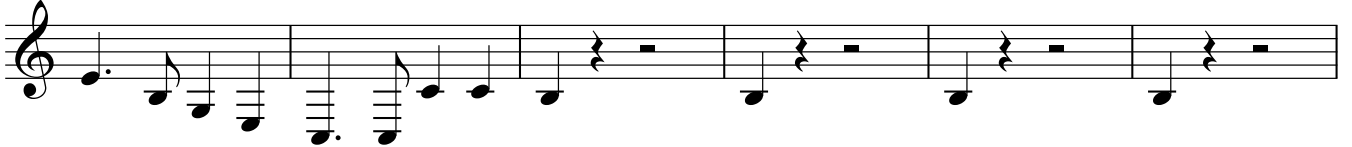

101

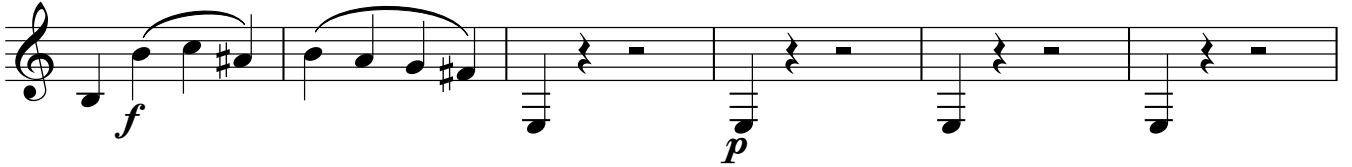

107

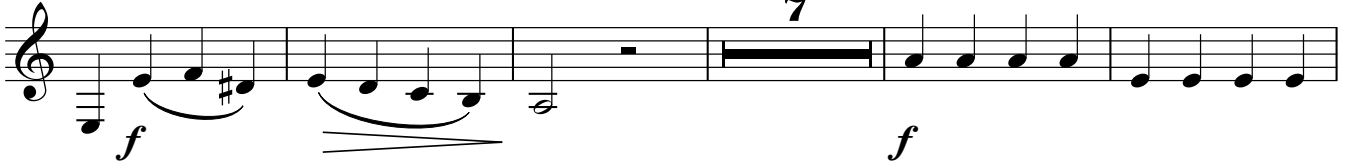

119

124

128

134

140

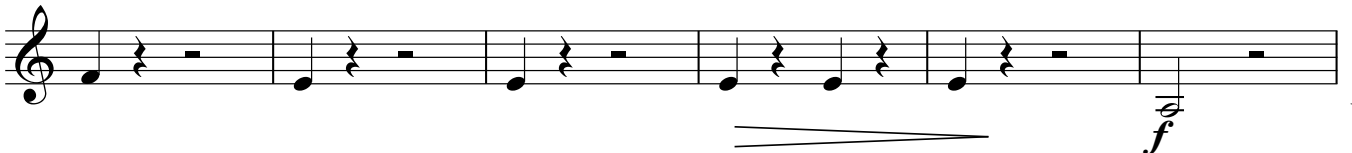

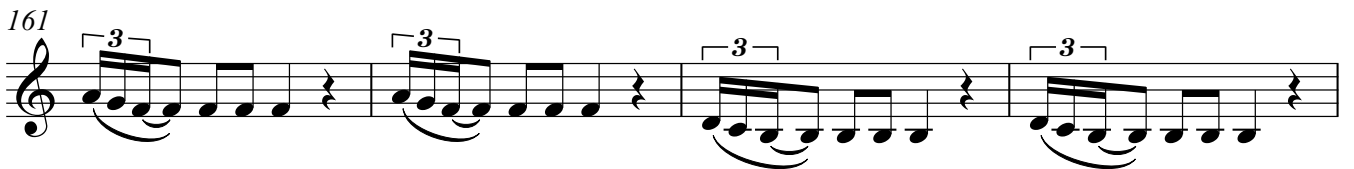
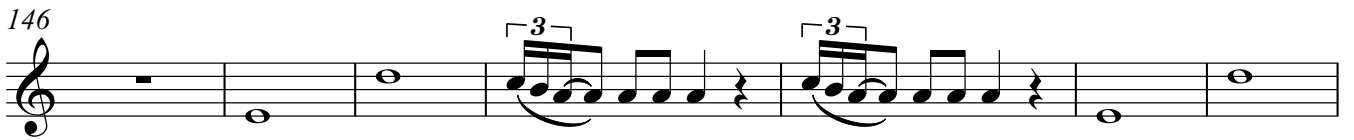

200

206

211

